

- NOTE:
1. ITEM NUMBERS REFER TO NYSDOT SPECS.
 2. ALL SUBGRADE AND SUBBASE IN ALL PAVEMENT AREAS SHALL BE PROOF ROLLED AND FOUND TO BE NON-YIELDING.

PAVEMENT SECTION
SCALE: NTS

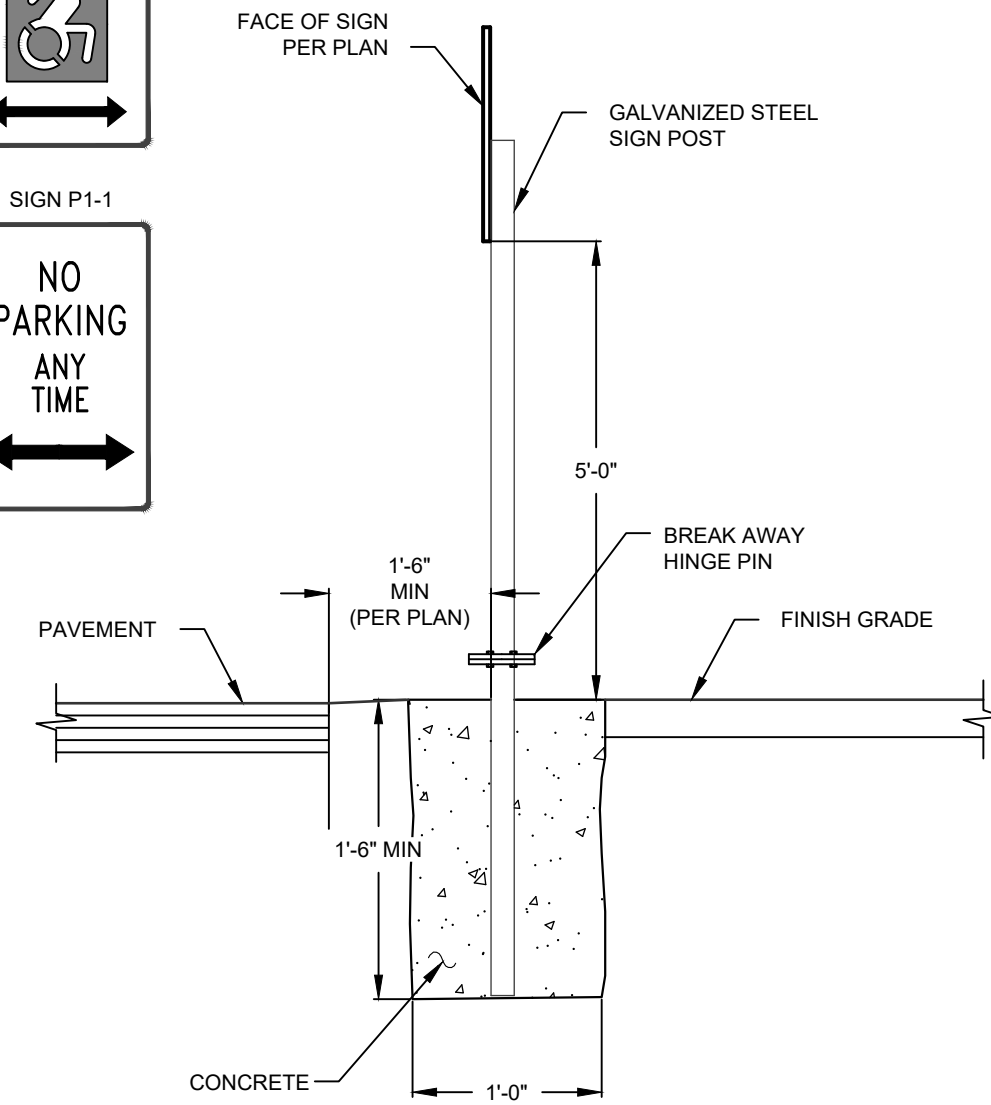

- NOTES:
1. ALL ASSEMBLY HARDWARE TO BE CAST ALUMINUM WITH ALUMINUM BOLTS.
 2. ALL SIGNS SHALL BE SIZE "C".

SIGN POST
SCALE: NTS

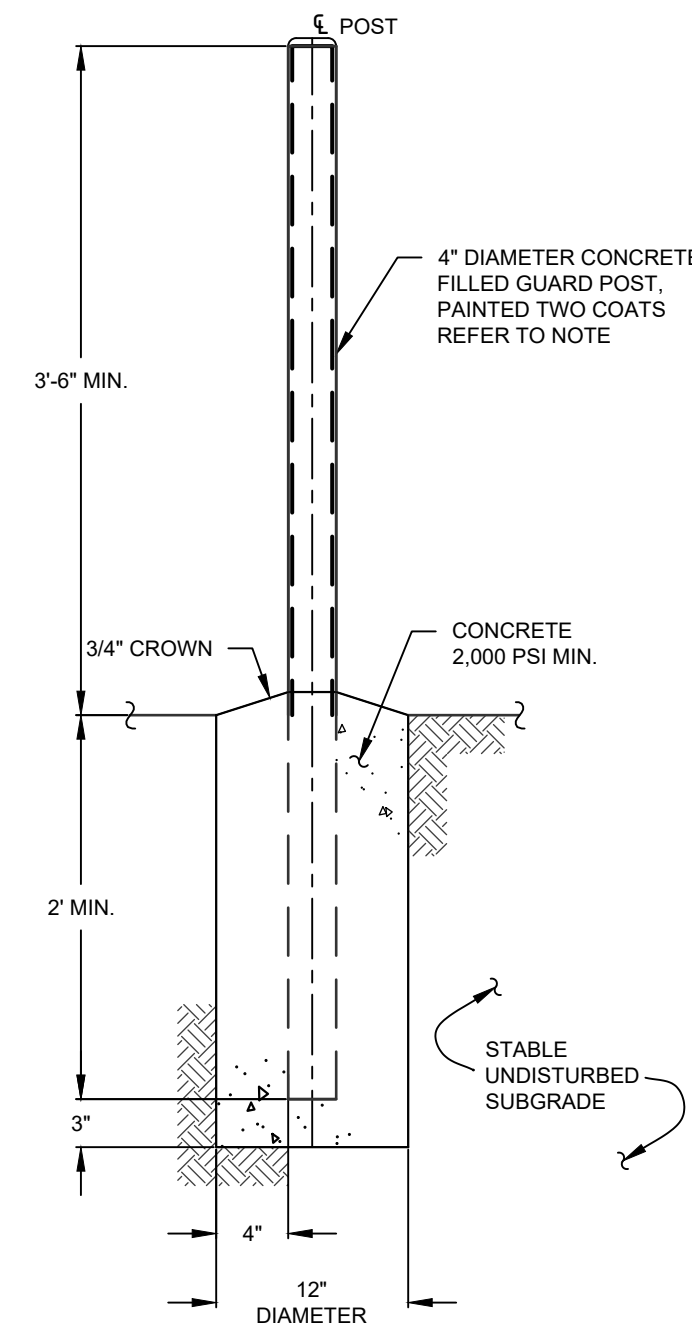

- NOTE:
1. PAINT COATING SHALL BE RUST-OLEUM INDUSTRIAL ENAMEL, SAFETY YELLOW, MODEL #0944 OR ACCEPTABLE EQUAL.

BOLLARD
SCALE: N.T.S.

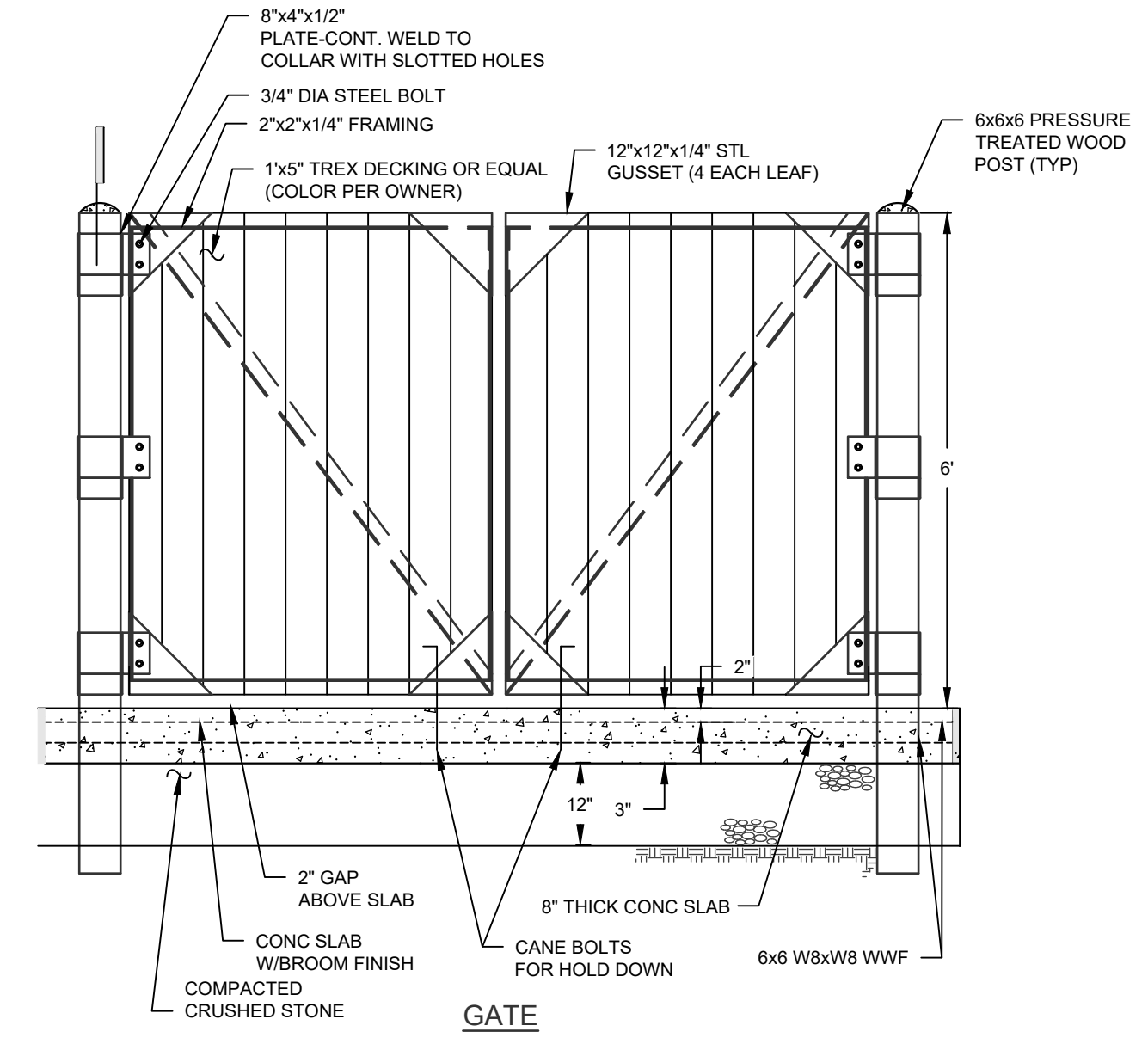

GATE

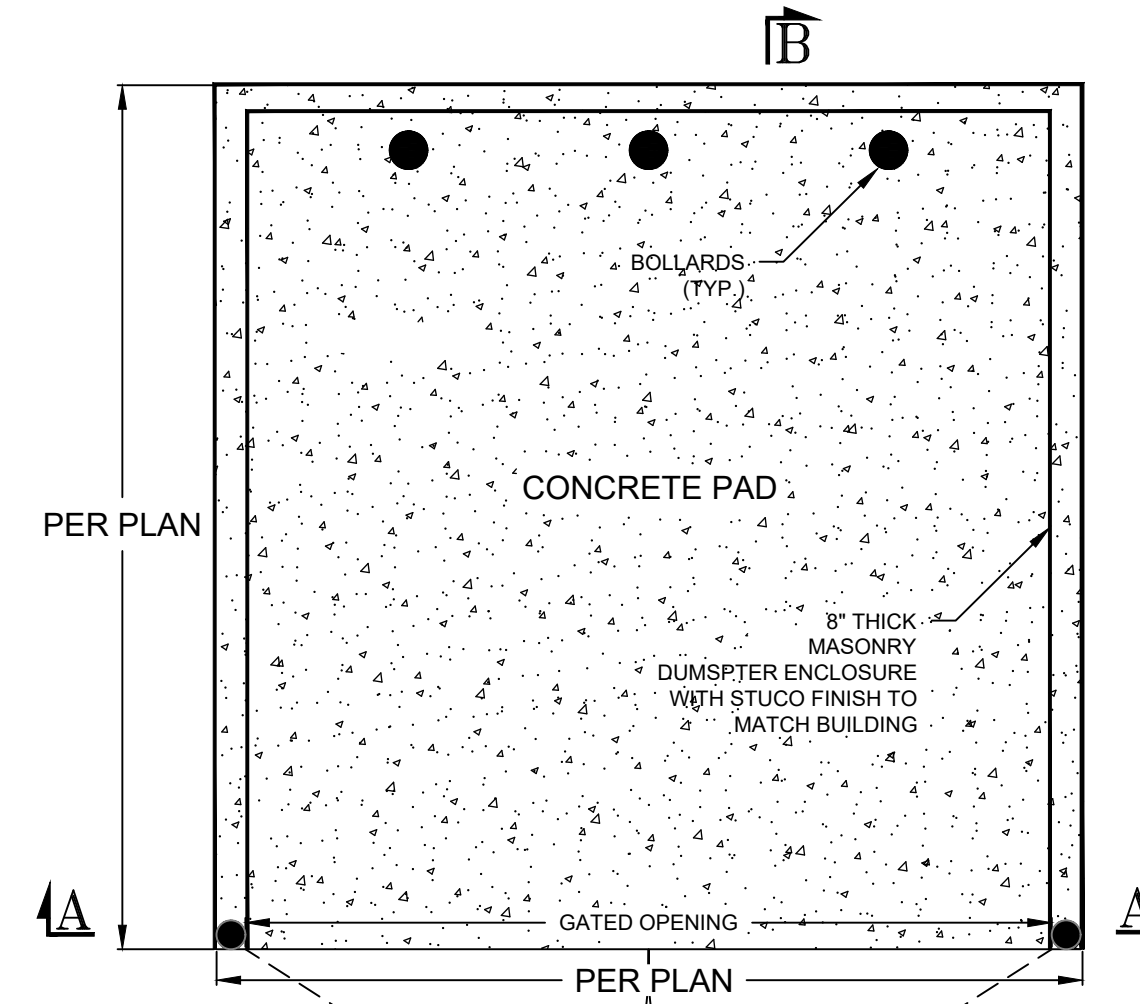

- NOTES:
- ALL CONCRETE SHALL BE 4000 PSI AT 28 DAYS.

DUMPSTER ENCLOSURE
SCALE: NTS

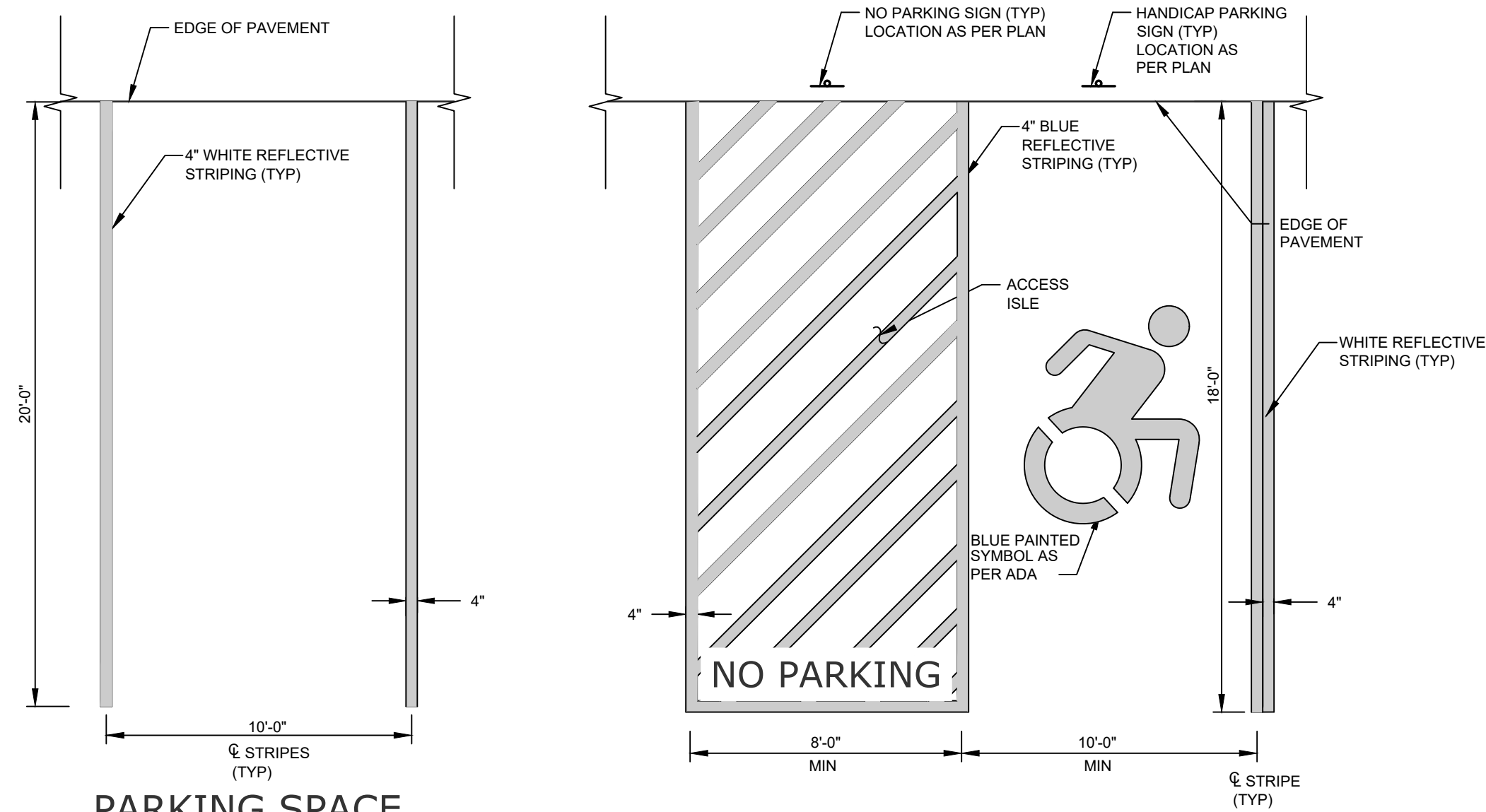

PARKING SPACE
SCALE: NTS

HANDICAP PARKING SPACES
SCALE: NTS

No.	DATE	DESCRIPTION

DRAWING STATUS		ISSUE DATE:
THIS SHEET IS PART OF THE PLAN SET ISSUED FOR		09/01/22
		SHEET NUMBER
<input type="checkbox"/> CONCEPT APPROVAL	N/A OF N/A	
<input checked="" type="checkbox"/> PLANNING BOARD APPROVAL	2 OF 2	
<input type="checkbox"/> OGDOR REALTY SUBDIVISION APPROVAL	N/A OF N/A	
<input type="checkbox"/> OGDOR WATERMAIN EXTENSION APPROVAL	N/A OF N/A	
<input type="checkbox"/> NYSDEC APPROVAL	N/A OF N/A	
<input type="checkbox"/> NYSDOT APPROVAL	N/A OF N/A	
<input type="checkbox"/> OTHER	N/A OF N/A	
<input type="checkbox"/> FOR BID	N/A OF N/A	
<input type="checkbox"/> FOR CONSTRUCTION	N/A OF N/A	
THIS PLAN SET HAS BEEN ISSUED SPECIFICALLY FOR THE APPROVAL OR ACTION NOTED ABOVE AND SHALL NOT BE USED FOR ANY OTHER PURPOSE. THIS SHEET SHALL BE CONSIDERED INVALID UNLESS ACCOMPANIED BY ALL SHEETS OF THE DENOTED PLAN SET(S).		

COPIES OF THIS DOCUMENT WITHOUT AN ACTUAL OR FACSIMILE OF THE ENGINEER'S SIGNATURE AND AN ORIGINAL STAMP IN RED OR BLUE INK SHALL BE CONSIDERED INVALID.



UNAUTHORIZED ALTERATIONS OR ADDITIONS TO THIS DOCUMENT BEARING THE SEAL OF A LICENSED PROFESSIONAL ENGINEER IS A VIOLATION OF SECTION 7209 SUBSECTION 2 OF THE NEW YORK STATE EDUCATION LAW.

ROSS WINKLOVITZ, P.E.
NEW YORK LICENSE # 071701



ORIGINAL SCALE IN INCHES

ENGINEERING & SURVEYING PROPERTIES
Achieving Successful Results with Innovative Designs

MONTGOMERY OFFICE
71 CLINTON STREET
MONTGOMERY, NY 12549
Ph: (845) 457-7727
WWW.EP-PC.COM

DETAILS

LEHIGH EQUITIES - CHANGE OF USE
49 LEHIGH AVENUE
VILLAGE OF CHESTER
ORANGE COUNTY, NEW YORK

JOB #:	1976.01	DRAWN BY:	MP
DATE:	09/01/22	SCALE:	1"=30'
REVISION:	0	TAX LOT:	112-1-1.221

C-2