

SQ. FT. INDEX	
VESTIBULE	= 135 SQ. FT.
SALES FLOOR	= 18,685 SQ. FT.
INDOOR DISPLAY AREA	= 14,317 SQ. FT.
STOCKROOM / FEED CENTER	= 15,638 SQ. FT.
RECEIVING	= 1,957 SQ. FT.
ELECTRICAL ROOM	= 166 SQ. FT.
OFFICE CORE / WALLS	= 4,875 SQ. FT.
TOTAL AREA	= 55,773 SQ. FT.



**OXFORD
ARCHITECTURE**

2934 Sidco Drive
Suite 129
Nashville, TN 37204

Architecture
Planning
Interior Architecture

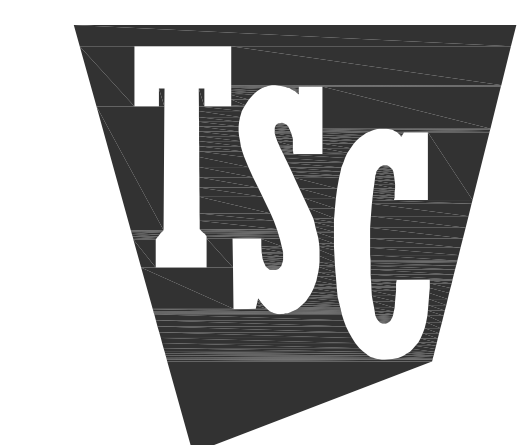

TRACTOR SUPPLY COMPANY

**CHESTER,
NEW YORK**

Tractor Supply Company shall not be responsible for the payment of any work performed or material supplied by the Contractor or any of its sub-contractors, sub-subcontractors and anyone claiming by through or under any of them which is not identified in writing and signed by one of the following Tractor Supply Company personnel: Vice President Real Estate, Director of Construction, or a Construction Project Manager. No action, conduct, omission, prior failure, or course of dealing by Tractor Supply Company shall act to waive, modify, change or alter the requirement that all work, whether by contract, change order or change directive, must be in writing and signed by the personnel identified in this provision. Any work performed or material provided by the Contractor, any of its sub-contractors, sub-subcontractors contrary to this provision shall be at its own risk and own expense and Tractor Supply Company shall not be obligated to reimburse or pay the Contractor or any of its sub-contractors, sub-subcontractors for same.

All measurements and items portrayed on this sheet are deemed to be accurate by architect, however all bidding General Contractors should field verify the actual conditions. Any changes to the scope of work, and thus potential change orders, should be identified and communicated in your bid submittal to TSC.

This drawing and the design shown is the property of the architect. The reproduction, copying or use of this drawing without their written consent is prohibited and any infringement will be subject to legal action.

Job Number: 2258

Date: 08.11.2022

Revisions:

Revisions:

Revisions:

Sheet Number:

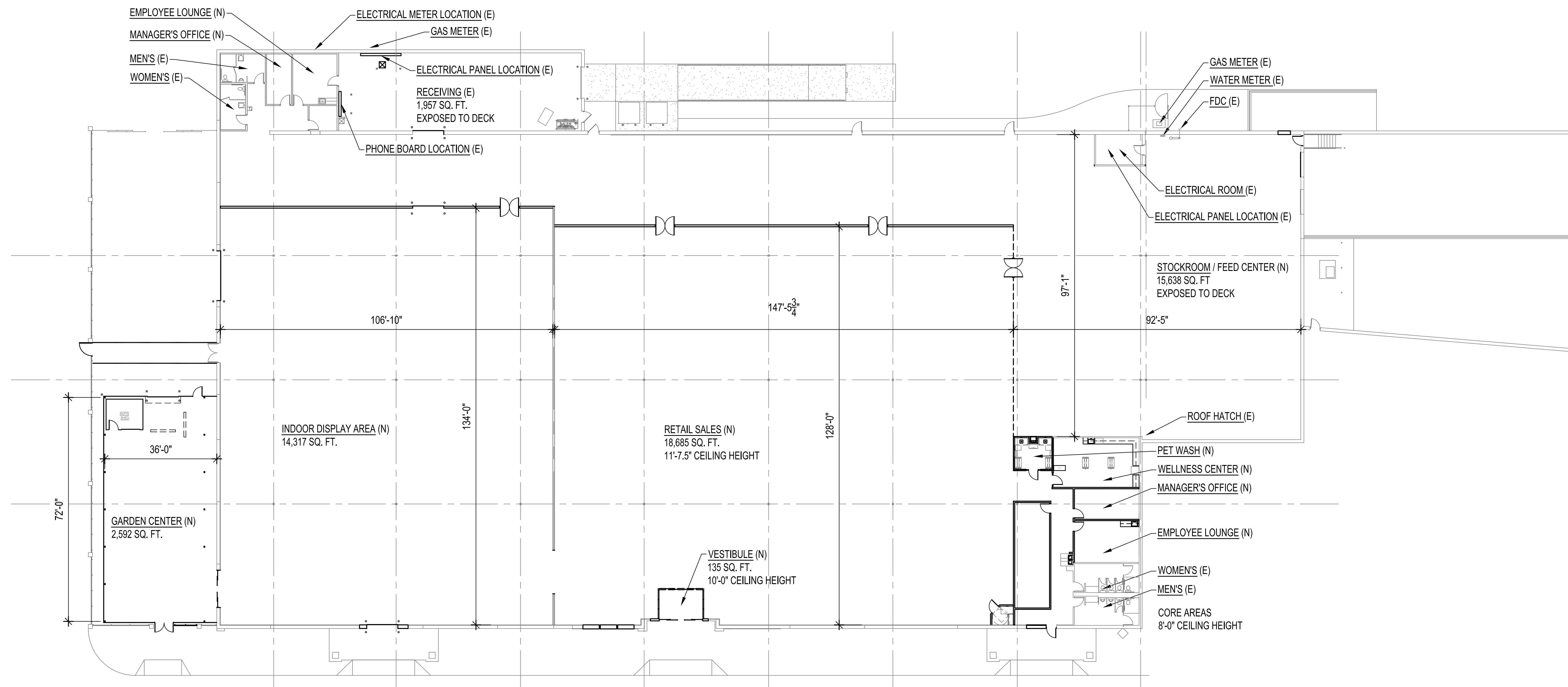



**OXFORD
ARCHITECTURE**

2934 Sidco Drive
Suite 120
Nashville, TN 37204

Architecture
Planning
Interior Architecture

KEYNOTES

TSC'S CONTRACTOR CONSTRUCTION NOTES

1. CONTRACTOR TO INSTALL NEW GABLED ROOF FACADE ON FRONT OF BUILDING. SEE SECTION SHEET 1/A4.1, SEE STRUCTURAL.
2. SIGNAGE FURNISHED AND INSTALLED BY OTHERS. CONTRACTOR TO PROVIDE AND INSTALL JUNCTION BOX AND CIRCUIT TO PANEL. SEE ELECTRICAL.
3. CONTRACTOR TO INSTALL NEW GOOSENECK EXTERIOR LIGHT FIXTURE. BOTTOM OF FIXTURE MOUNTED @ 23'-4" A.F.F. SEE ELECTRICAL.
4. CONTRACTOR TO INSTALL ALUMINUM STOREFRONT ENTRY SYSTEM. SEE DOOR SPECIFICATION A0.1 FOR GLASS TYPE. COLOR TO MATCH EXISTING.
5. AUTOMATIC DOOR OPENER.
6. CONTRACTOR TO PROVIDE BLOCK STYLE NUMBERS FOR ADDRESS, COORDINATE WITH LOCAL FIRE MARSHAL FOR SIZE, COLOR, AND LOCATION OF ADDRESS NUMBERS.
7. SECURITY VENDOR TO PROVIDE AND INSTALL KNOX BOX FOR FIRE DEPARTMENT ACCESS MOUNTED @ 4'-0" A.F.F. COORDINATE EXACT LOCATION WITH LOCAL FIRE MARSHAL.
8. CONTRACTOR TO POUR NEW CONCRETE TRANSITION RAMP AS REQUIRED. SEE A1.0 FOR EXTENTS AND MORE INFORMATION.
9. CONTRACTOR TO PAINT 8" TALL STRIPE SAFETY RED @ 10'-0" A.F.F., SEE COLOR SCHEDULE.
10. CONTRACTOR TO POWER WASH FRONT AND LEFT SIDE OF BUILDING PRIOR TO PAINT. SEE COLOR SCHEDULE SHEET A0.1.
11. CONTRACTOR TO POWER WASH REAR SIDE OF BUILDING.
12. CONTRACTOR TO INSTALL NEW HOLLOW METAL MAN DOOR WHERE INDICATED. SEE SHEET A0.1 FOR DOOR SCHEDULE.
13. CONTRACTOR TO INSTALL NEW 10' X 10' INSULATED SECTIONAL METAL DOOR INSIDE OF BUILDING AT MODIFIED OPENING. SEE SHEET A0.1 DOOR SCHEDULE.
14. CONTRACTOR TO INSTALL NEW 16' X 10' INSULATED SECTIONAL METAL DOOR INSIDE OF BUILDING AT MODIFIED OPENING. SEE SHEET A0.1 DOOR SCHEDULE.
15. CONTRACTOR TO INSTALL NEW 8' X 10' INSULATED SECTIONAL METAL DOOR INSIDE OF BUILDING AT MODIFIED OPENING. SEE SHEET A0.1 DOOR SCHEDULE.
16. EXISTING METAL COILING DOOR. CONTRACTOR TO REPAIR AS NECESSARY TO PROPER WORKING ORDER.
17. CONTRACTOR TO INSTALL NEW EXTERIOR WALL PACK. SEE ELECTRICAL. MOUNT @ 18'-0" A.F.F. UNLESS NOTED OTHERWISE.
18. DUMPSTER LOCATION.
19. NEW 6" CONCRETE FILLED PIPE BOLLARDS, COVER PER COLOR SCHEDULE A0.1. SEE DETAIL ON A51.0.
20. EXISTING BOLLARD TO REMAIN. REPAIR AS NECESSARY. CONTRACTOR TO PREP AND COVER PER COLOR SCHEDULE A0.1.
21. EXISTING METAL DOOR. REPAIR AS NECESSARY. PLACE IN LOCKED POSITION. REPAINT PER COLOR SCHEDULE A0.1.
22. DOOR BELL LOCATION. MOUNT AT 4'-0" A.F.F.
23. BIG EYE VIEWER LOCATION.
24. CONTRACTOR TO REPAIR EXISTING METAL GUTTERS AND DOWNSPOUTS AS NECESSARY. PAINT ALL SCUPPERS AND DOWNSPOUTS URBAN PUTTY.
25. 42" HIGH 1-1/2" DIA. PAINTED METAL GUARDRAIL TO MEET CODE REQUIREMENTS AROUND RAMP AND AT WALL. SEE A0.1 COLOR SCHEDULE.
26. EXISTING TRANSFORMER AND ELECTRIC METER LOCATION.
27. EXISTING FDC LOCATION.

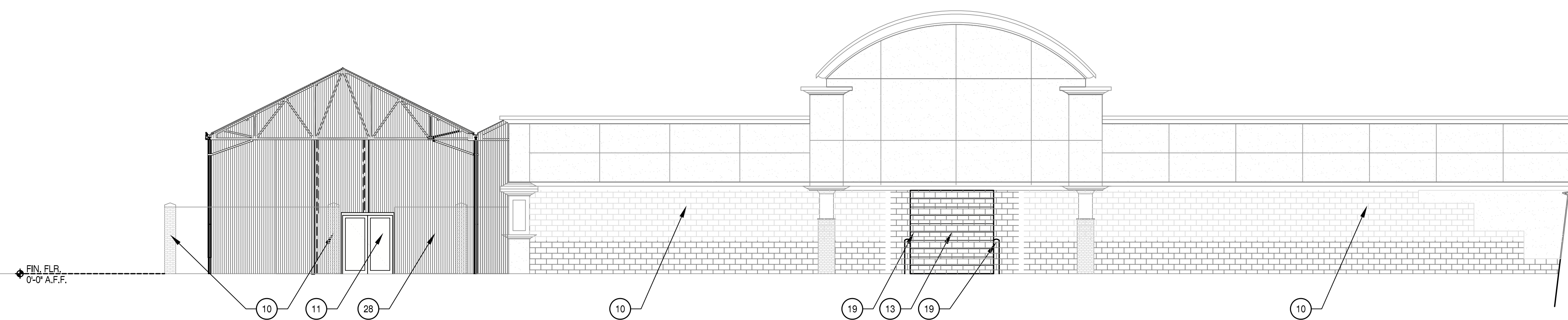

1 ELEVATION
SCALE: 1/8"=1'-0"
FRONT LEFT

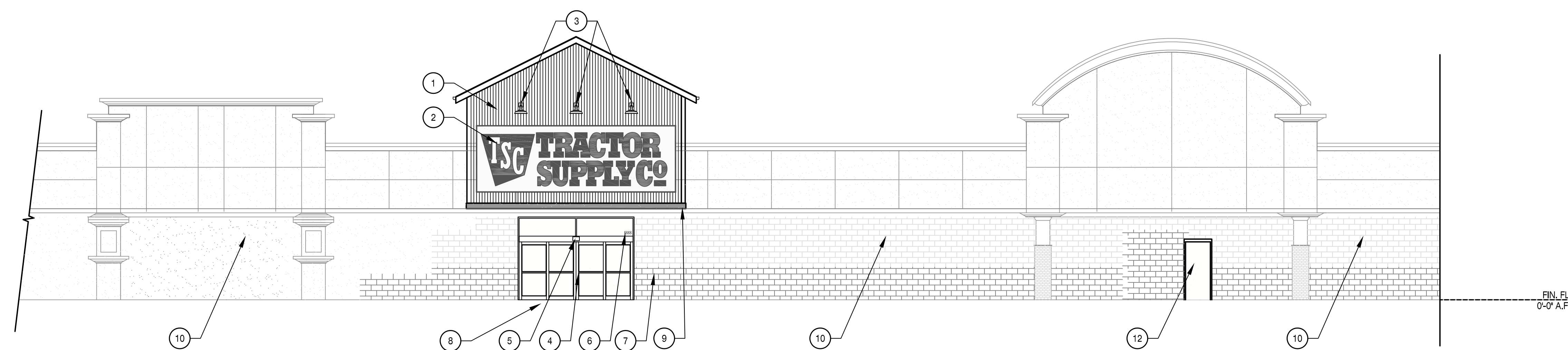

2 ELEVATION
SCALE: 1/8"=1'-0"
FRONT RIGHT

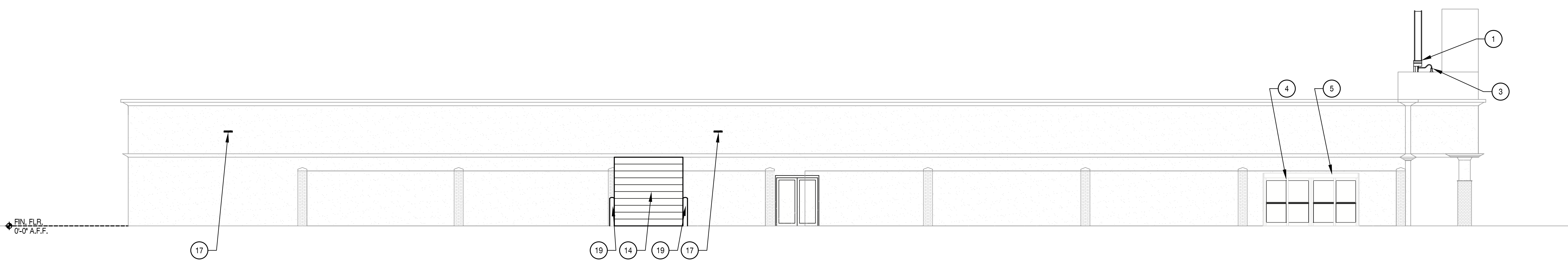

3 ELEVATION
SCALE: 1/8"=1'-0"
LEFT

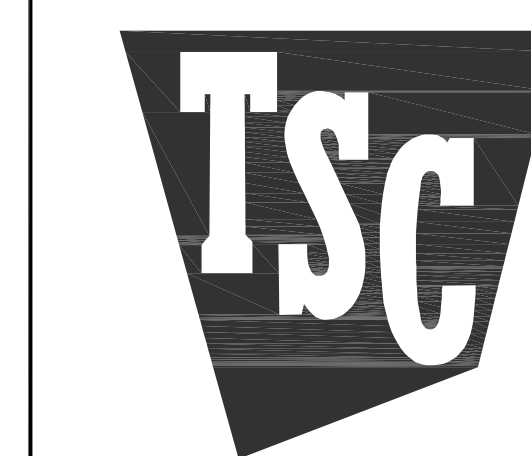

TRACTOR SUPPLY COMPANY

**CHESTER,
NEW YORK**

Tractor Supply Company shall not be responsible for the payment of any work performed or material supplied by the Contractor or any of its sub-contractors, sub-subcontractors and anyone claiming by through or under any of them which is not identified in writing and signed by one of the following Tractor Supply Company personnel: Vice President Real Estate, Director of Construction, or a Construction Project Manager. No action, conduct, omission, prior failure, or course of dealing by Tractor Supply Company shall act to waive, modify, change or alter the requirement that all work, whether by contract, change order or change directive, must be in writing and signed by the personnel identified in this provision. Any work performed or material provided by the Contractor, any of its sub-contractors, sub-subcontractors contrary to this provision shall be at its own risk and own expense and Tractor Supply Company shall not be obligated to reimburse or pay the Contractor or any of its sub-contractors, sub-subcontractors for same.

All measurements and items portrayed on this sheet are deemed to be accurate by architect, however all bidding General Contractors should verify the actual conditions. Any changes to the scope of work, and thus potential change orders, should be identified and communicated in your bid submittal to TSC.

This drawing and the design shown is the property of the architect. The reproduction, copying or use of this drawing without their written consent is prohibited and any infringement will be subject to legal action.

Job Number: 2258

Date: 11.10.2022

Revisions:

Revisions:

Revisions: ARCHITECTURAL ELEVATIONS

Sheet Number: **A2.0**