

P:\DRAWINGS\3390\3390 NEW BUILDING & GRADING 9-4-2023.DWG

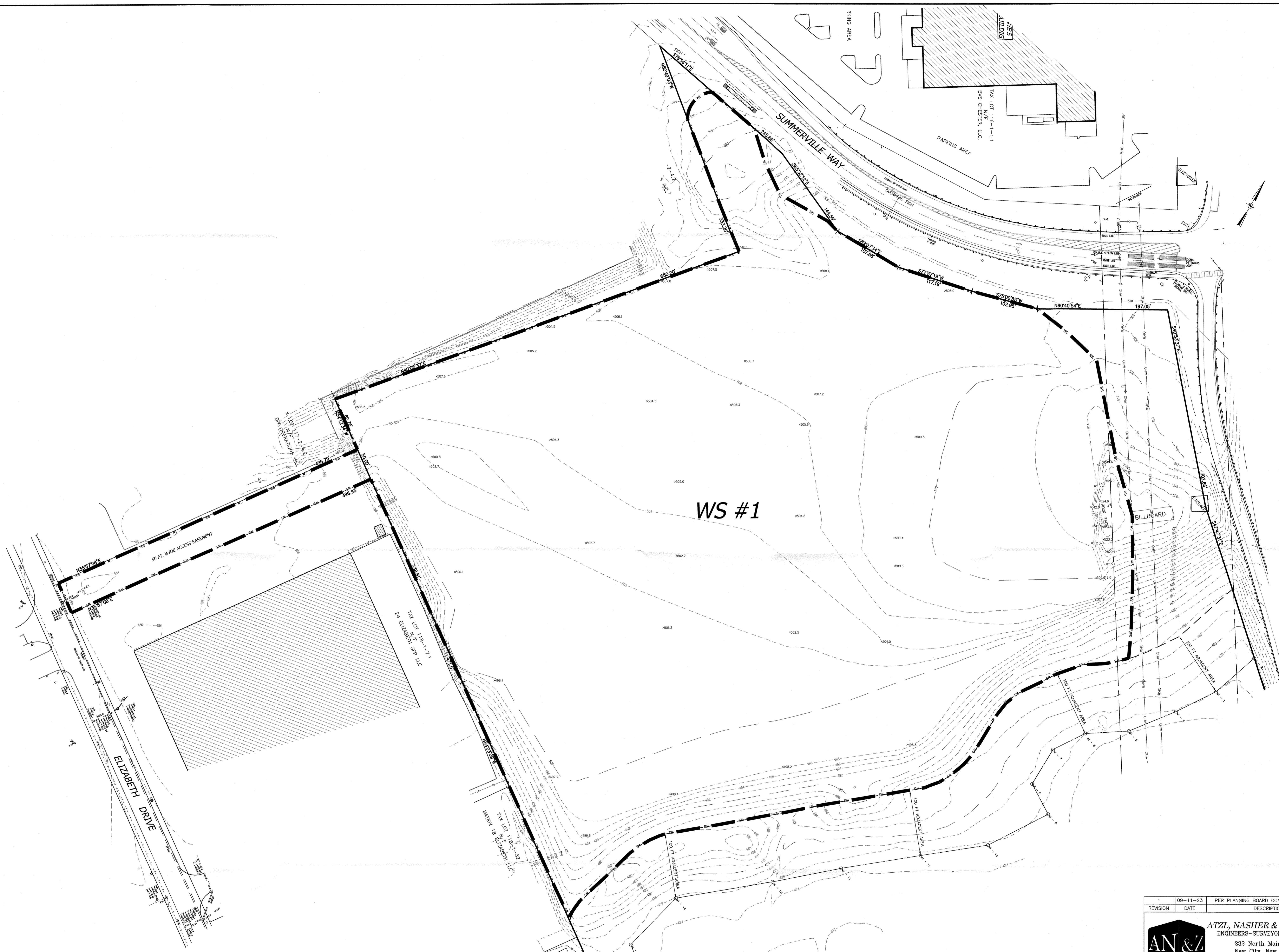

- LEGEND**
- - - 362 - - - EXISTING 2' CONTOUR
 - - - 360 - - - EXISTING 10' CONTOUR
 - - - W - - - EXISTING WATERLINE
 - ⊗ EXISTING WATER VALVE
 - ⊗ EXISTING FIRE HYDRANT
 - - - G - - - EXISTING GAS LINE
 - ⊗ EXISTING GAS VALVE
 - CB EXISTING CATCH BASIN
 - || EXISTING STORM DRAIN LINE
 - ⊙ SMH EXISTING SEWER MANHOLE
 - - - S - - - EXISTING SEWER LINE
 - + 360.0 EXISTING SPOT ELEVATION
 - ⊕ EXISTING STONEWALL
 - ⊕ UP EXISTING UTILITY POLE

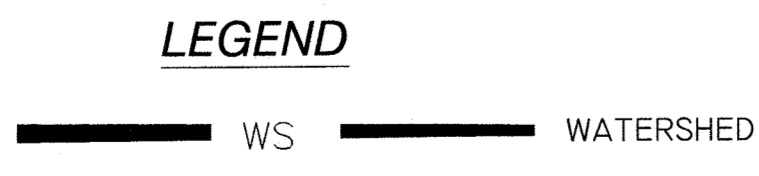
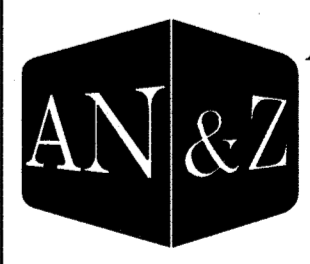

1	09-11-23	PER PLANNING BOARD COMMENTS 8-22-23
REVISION	DATE	DESCRIPTION
 ATZL, NASHER & ZIGLER P.C. ENGINEERS-SURVEYORS-PLANNERS 232 North Main Street New City, New York 10956 Tel: (845) 634-4694 Fax: (845) 634-5543 E-mail: info@anzny.com Web: www.ANZNY.com		
PROJECT: SUMMERVILLE INDUSTRIAL PARK		
VILLAGE OF CHESTER ORANGE COUNTY, NEW YORK		
TITLE: EXISTING CONDITION DRAINAGE MAP		
DRAWN BY: VC	CHECKED BY: DMZ	
DATE: JULY 26, 2023	SCALE: 1 IN. = 60 FT.	
PROJECT NO:	DRAWING NO:	
3390	E-1	

UNAUTHORIZED ALTERATIONS OR ADDITIONS TO A SURVEY AND PLANNING A LICENSED LAND SURVEYOR'S PROFESSIONAL SEAL IS A VIOLATION OF SECTION 2006, SUBSECTION 2, OF THE NEW YORK STATE EDUCATION LAW.

ONLY COPIES FROM THE ORIGINAL TRACKING OF THIS SURVEY AND PLANNING WITH THE LAND SURVEYOR'S PROFESSIONAL SEAL SHALL BE CONSIDERED TO BE VALID COPIES.

NOTICE: THE INFORMATION INDICATED HERE ON SURVEY IS THE SURVEY WAS PREPARED IN ACCORDANCE WITH THE EXISTING CODE OF PRACTICE FOR LAND SURVEYORS ADOPTED BY THE DELAWARE - HUDSON LAND SURVEYING ASSOCIATION. THIS CERTIFICATION DOES NOT APPLY TO THOSE STATES AND JURISDICTIONS WHERE SUCH ALTERATIONS ARE MADE. THE PROFESSIONAL ENGINEER AND SURVEYOR SHALL BE RESPONSIBLE FOR THE ACCURACY OF THE INFORMATION INDICATED HERE ON SURVEY AND FOR THE INFORMATION INDICATED IN THE SPECIFICATIONS, (NYS EDUCATION LAW SECTION 2006-3).

THE EDUCATION LAW OF THE STATE OF NEW YORK PROHIBITS ANY PERSON FROM ANYTHING IN THESE DRAWINGS AND/OR THE ACCOMPANYING SPECIFICATIONS, UNLESS IT IS UNDER THE DIRECTION OF A LICENSED PROFESSIONAL ENGINEER, WHERE SUCH ALTERATIONS ARE MADE. THE PROFESSIONAL ENGINEER AND SURVEYOR SHALL BE RESPONSIBLE FOR THE ACCURACY OF THE INFORMATION INDICATED HERE ON SURVEY AND FOR THE INFORMATION INDICATED IN THE SPECIFICATIONS, (NYS EDUCATION LAW SECTION 2006-3).

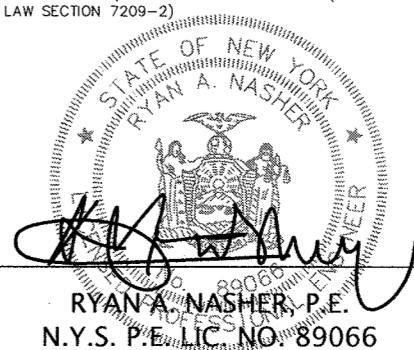
 RYAN A. NASHER, P.E.
 N.Y.S. P.E. LIC. NO. 89066

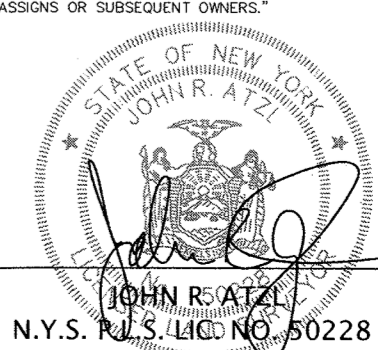
 JOHN R. ATZL, P.E.
 N.Y.S. P.E. LIC. NO. 80228