

SITE ELEVATION AVERAGE HEIGHT IS 458.32'
BASED ON THE FOLLOWING ELEVATIONS:
454.32'
460.98'
459.65'

HIGHEST PROPOSED ROOF IS 494.1'
494.1' - SITE 458.32' = 35.78'

TOWER HEIGHT 502.9'
502.9' - SITE 458.32' = 44.58'

TOWER REPRESENTS 4.57% OF PROPOSED
ROOF AND 1.72% OF ENTIRE FINISHED
BUILDING

ERIK FRED
ARCHITECT
PLLC

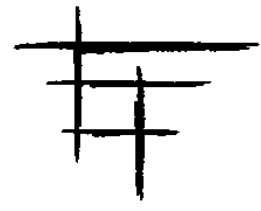

845.527.6519
erikfredarchitect.com

20 Ene Road
Modena, NY 12548

ADDITION FOR:
THE CASTLE FUN CENTER
109 BROOKSIDE AVE
VILLAGE OF CHESTER, NY 10918

Proj. #23-17

THIS DRAWING, AS AN INSTRUMENT OF SERVICE, IS AND SHALL REMAIN THE
PROPERTY OF THE ARCHITECT. THIS DRAWING SHALL NOT BE REPRODUCED,
PUBLISHED, USED ON OTHER PROJECTS, USED FOR ADDITIONS TO THIS PROJECT, OR
USED FOR COMPLETION OF THIS PROJECT BY OTHERS, EXCEPT BY AGREEMENT IN
WRITING. COPYRIGHT © 2023, ERIK FRED ARCHITECT PLLC



DECEMBER 12, 2023

PLANNING BOARD SITE PLAN

PB-1

Proj. #23-17 THE CASTLE FUN CENTER

1 PLANNING BOARD SITE PLAN
1" = 60'-0"



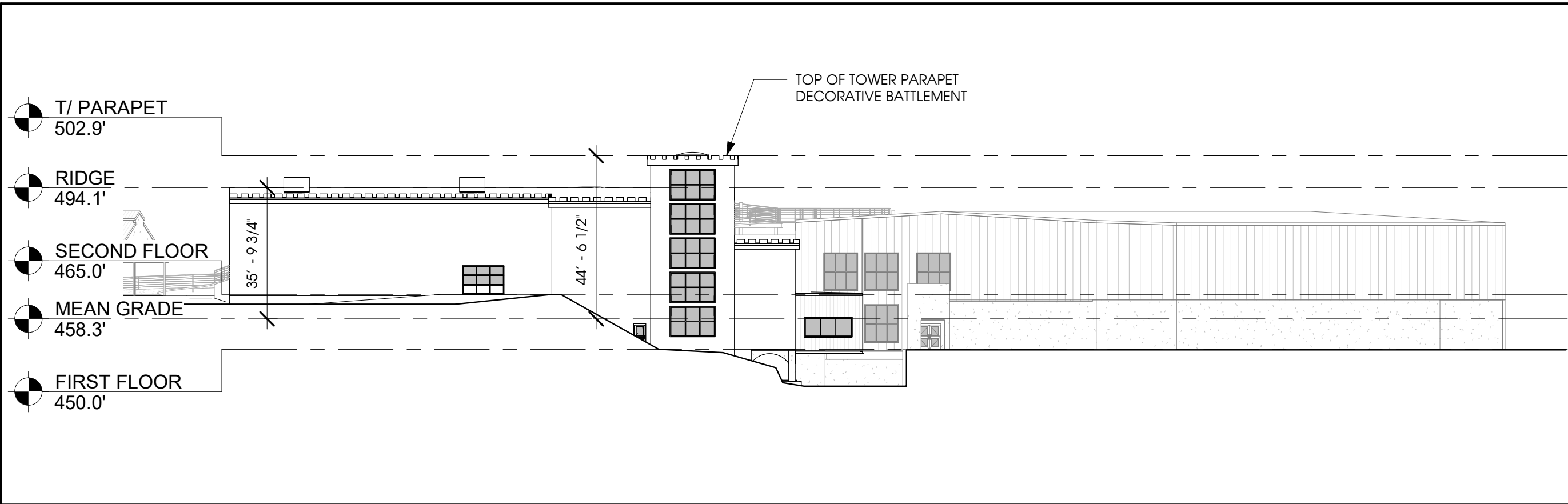

1 17M FRONT ELEVATION
1" = 30'-0"

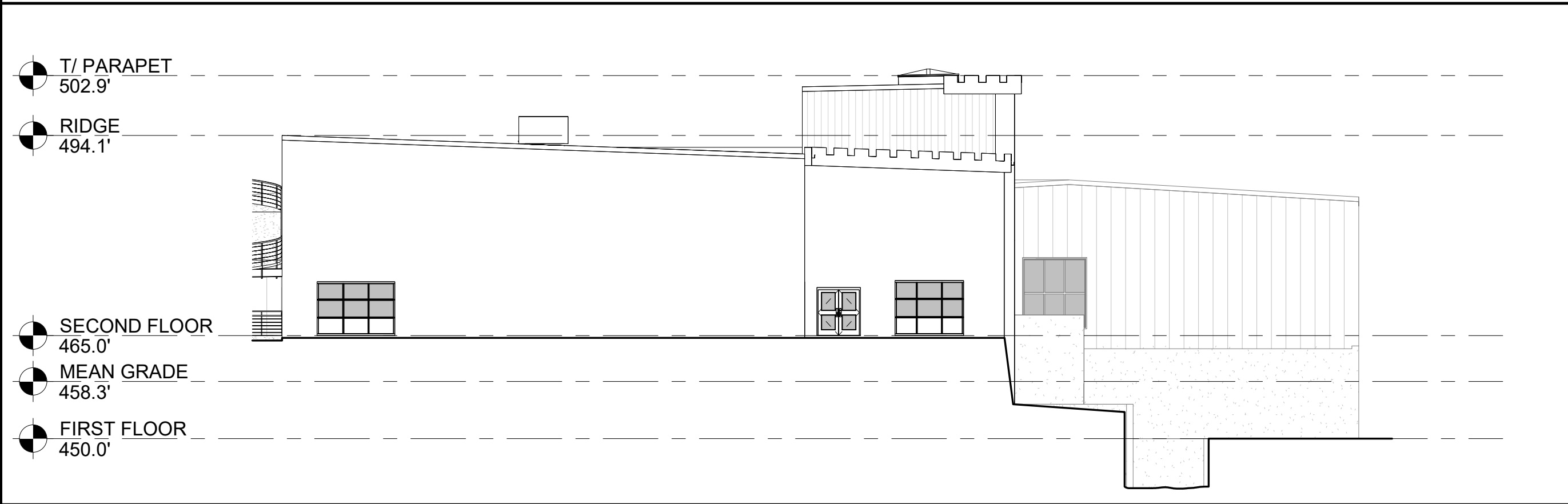

2 PLANNING BOARD SOUTH ELEVATION
1/16" = 1'-0"

**ERIK FRED
ARCHITECT
PLLC**

845.527.6519
erikfredarchitect.com

20 Ene Road
Modena, NY 12548

ADDITION FOR:
THE CASTLE FUN CENTER
109 BROOKSIDE AVE
VILLAGE OF CHESTER, NY 10918

Proj. #23-17

THIS DRAWING, AS AN INSTRUMENT OF SERVICE, IS AND SHALL REMAIN THE PROPERTY OF THE ARCHITECT. THIS DRAWING SHALL NOT BE REPRODUCED, PUBLISHED, USED ON OTHER PROJECTS, USED FOR ADDITIONS TO THIS PROJECT, OR USED FOR COMPLETION OF THIS PROJECT BY OTHERS, EXCEPT BY AGREEMENT IN WRITING. COPYRIGHT © 2023, ERIK FRED ARCHITECT PLLC.



DECEMBER 12, 2023

PLANNING BOARD
ELEVATIONS
PB-2

Proj. #23-17 THE CASTLE FUN CENTER



1 VIEW FROM 17M NORTH ENTRANCE



2 VIEW FROM 17M SOUTH ENTRANCE



EXISTING PHOTOGRAPH FROM 17M NORTH ENTRANCE



EXISTING PHOTOGRAPH FROM 17M SOUTH ENTRANCE

ERIK FRED
ARCHITECT
PLLC



845.527.6519
erikfredarchitect.com

20 Ene Road
Modena, NY 12548

ADDITION FOR:
THE CASTLE FUN CENTER
109 BROOKSIDE AVE
VILLAGE OF CHESTER, NY 10918

Proj. #23-17

THIS DRAWING, AS AN INSTRUMENT OF SERVICE, IS AND SHALL REMAIN THE PROPERTY OF THE ARCHITECT. THIS DRAWING SHALL NOT BE REPRODUCED, PUBLISHED, USED ON OTHER PROJECTS, USED FOR ADDITIONS TO THIS PROJECT, OR USED FOR COMPLETION OF THIS PROJECT BY OTHERS, EXCEPT BY AGREEMENT IN WRITING. COPYRIGHT © 2023, ERIK FRED ARCHITECT PLLC.

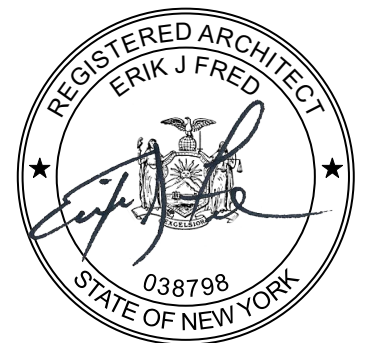

DECEMBER 12, 2023

PLANNING BOARD
PERSPECTIVES
PB-3

Proj. #23-17 THE CASTLE FUN CENTER